

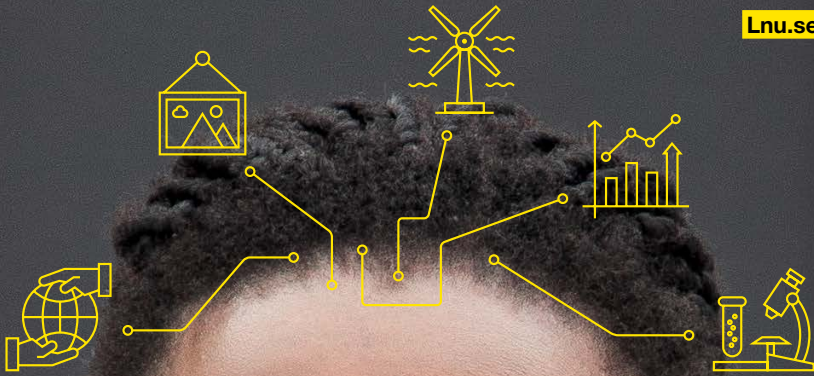

Linnæus University
Sweden



[Lnu.se/study](https://lnu.se/study)



Choose a university

where everything is possible



Welcome to Linnaeus University

A modern, international university in the mid-east part of Sweden. A university in two nature-loving cities – the coastal town, Kalmar, and the greenest city in Europe, Växjö. Linnaeus University was founded in 2010 through a merger between two universities, and is named after the world-known scientist Carl von Linnaeus. Feel free to discover life at Linnaeus University and get in-depth knowledge in anything in our education profile; sustainability, entrepreneurship, internationalisation, or culture.

Facts

- » 37,000 students
- » 2,000 international students
- » 6th largest university in Sweden
- » 500 partner universities in more than 80 countries
- » 180 programmes on Bachelor's and Master's level, 43 of them taught in English

More info? Make sure to visit [Lnu.se/study](https://lnu.se/study)

Bachelor Programmes (First cycle)

- » Applied Mathematics Programme, 3 years
- » Design + Change, 3 years
- » International Business Programme, 3 years
- » International Tourism Management Programme, 3 years
- » Network Security Programme, 3 years
- » Software Technology Programme, 3 years
- » The Marketing Programme, 3 years
- » Visual Communication + Change, 3 years

Master Programmes (Second cycle)

- » Aquatic Ecology, Master Programme, 2 years
- » Business Process Control and Supply Chain Management, Master Programme – Frontiers in Logistics & Supply Chain Management, 2 years
- » Business Process Control and Supply Chain Management, Master Programme – Frontiers in Management Accounting & Process-based Control, 2 years
- » Chemistry, Master Programme, 1 or 2 years
- » Colonial and Postcolonial Studies, Master Programme, 2 years
- » Design+Change, Master Programme, 2 years
- » Digital Humanities, Master Programme, 2 years
- » Economics, Master Programme, 2 years
- » Electrical Engineering, specialisation Signal Processing & Wave Propagation, Master Programme, 2 years
- » English Language and Literature, Master Programme, 2 years
- » Entrepreneurship, Sustainability and Social Change, Master Programme, 2 years
- » Environmental Science and Sustainability, Master Programme, 2 years
- » Health Science, Master Programme, 2 years
- » Information Systems, Master Programme, 1 or 2 years
- » Innovation through Business, Engineering and Design – Specialisation Business, Master Programme, 2 years
- » Innovation through Business, Engineering and Design – Specialisation Design, Master Programme, 2 years
- » Innovation through Business, Engineering and Design – Specialisation Engineering, Master Programme, 2 years
- » International Affairs, Master Programme, 2 years
- » International Business Strategy, Master Programme, 2 years
- » Leadership and Management in International Contexts, Master Programme, 1 year
- » Marketing, Master Programme, 2 years
- » Mathematics and Modelling, Master Programme – Specialisation Analysis and Mathematical Physics, 2 years
- » Mathematics and Modelling, Master Programme – Specialisation Mathematical Statistics and Financial mathematics, 2 years
- » Mathematics and Modelling, Master Programme – Specialisation Algebra with Cryptography and Coding, 2 years
- » Peace and Development Work, Master Programme, 1 year
- » Physics, Master Programme, 2 years
- » Psychology, Work and Organizational Psychology, Master Programme, 2 years
- » Renewable Electric Power Systems, Master Programme, 2 years
- » Simulation Driven Product Development, Master Programme, 2 years
- » Social Media and Web Technologies, Master Programme, 2 years

**Apply through [universityadmissions.se](https://www.universityadmissions.se),
15 January 2021 at latest!**



Follow us on social media

 Linnaeus University  linnaeusuniversity  linneuni  linnaeus-university

Linnaeus University

A modern, international university
in the Småland region of Sweden

Lnu.se

Contact us

Phone: +46 (0) 772 28 80 00

Email: study@lnu.se